

FRONT ELEVATION

Planning Permit No. A/1442/91

APPROVED

SUBJECT TO THE CONDITIONS IN THIS ORDER.

No. A/2/13676/91 (9.12.9)

FOR DEVELOPMENT MADE BY MADRAS CORPORATION

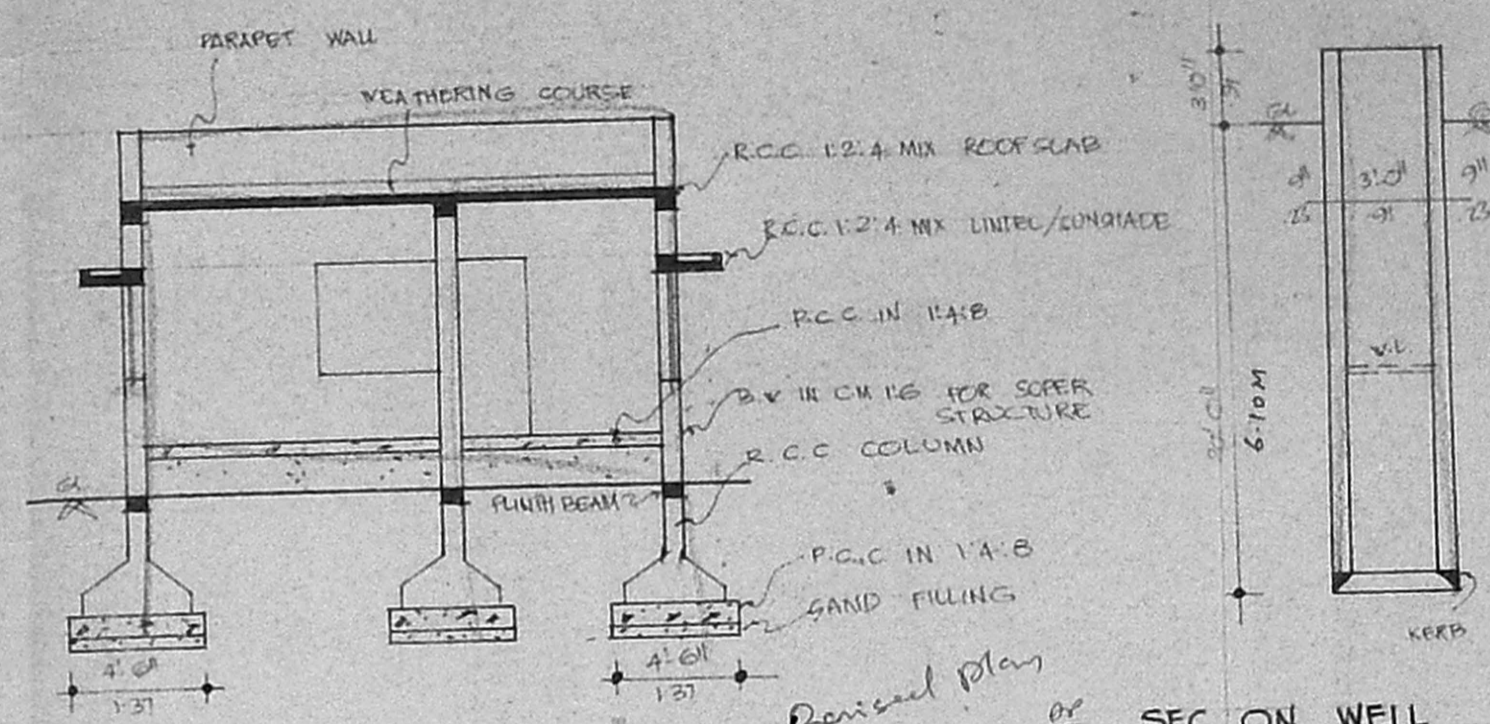

SECTION ON "AB"

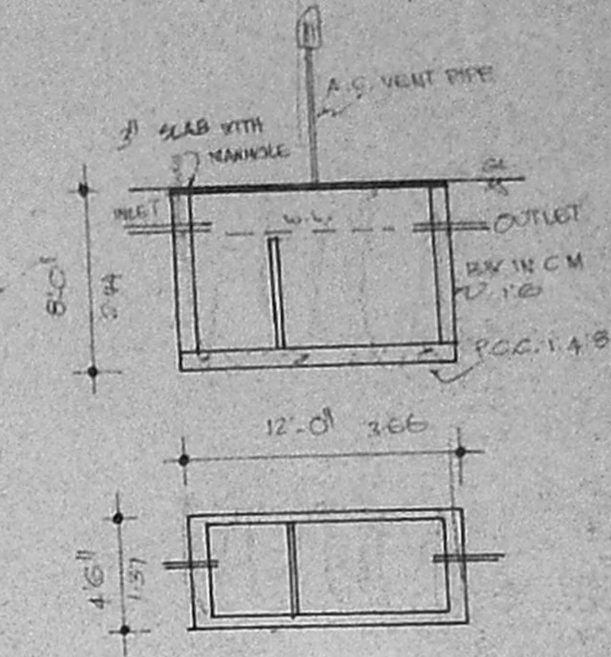

SEPTIC TANK DETAIL

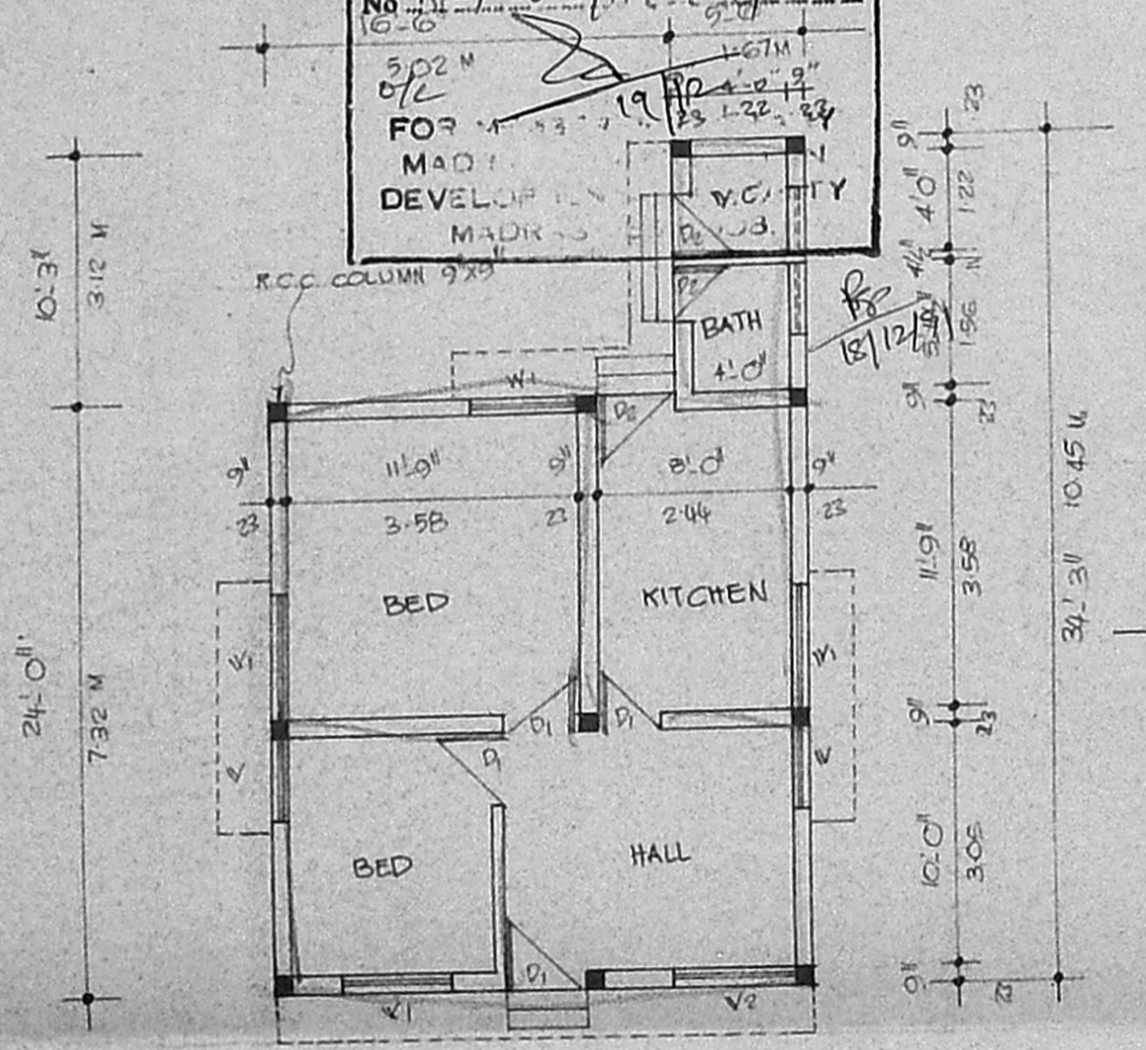

G.F. PLAN

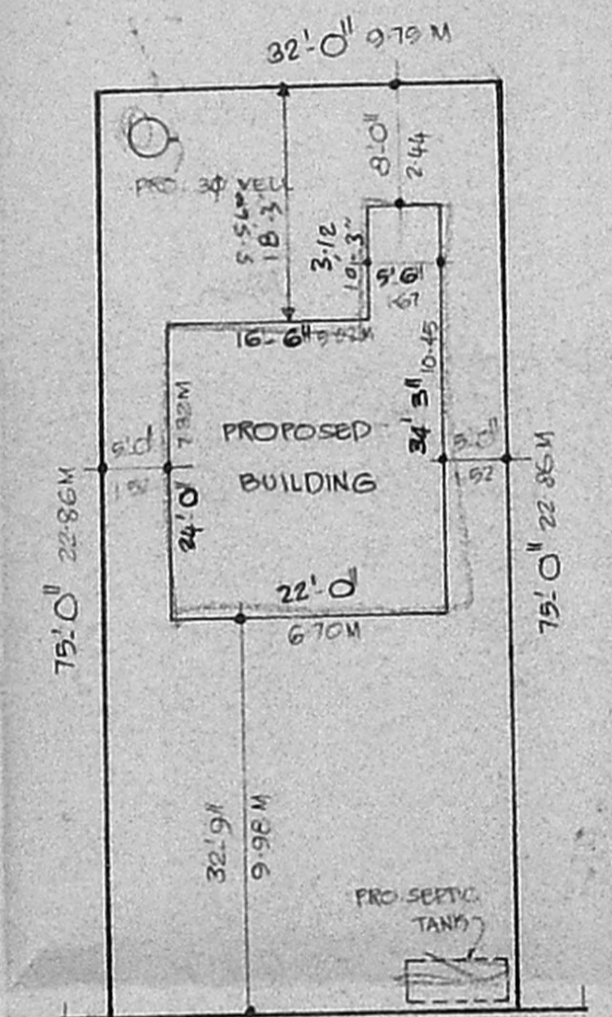

SITEPLAN 1"=16'-0"

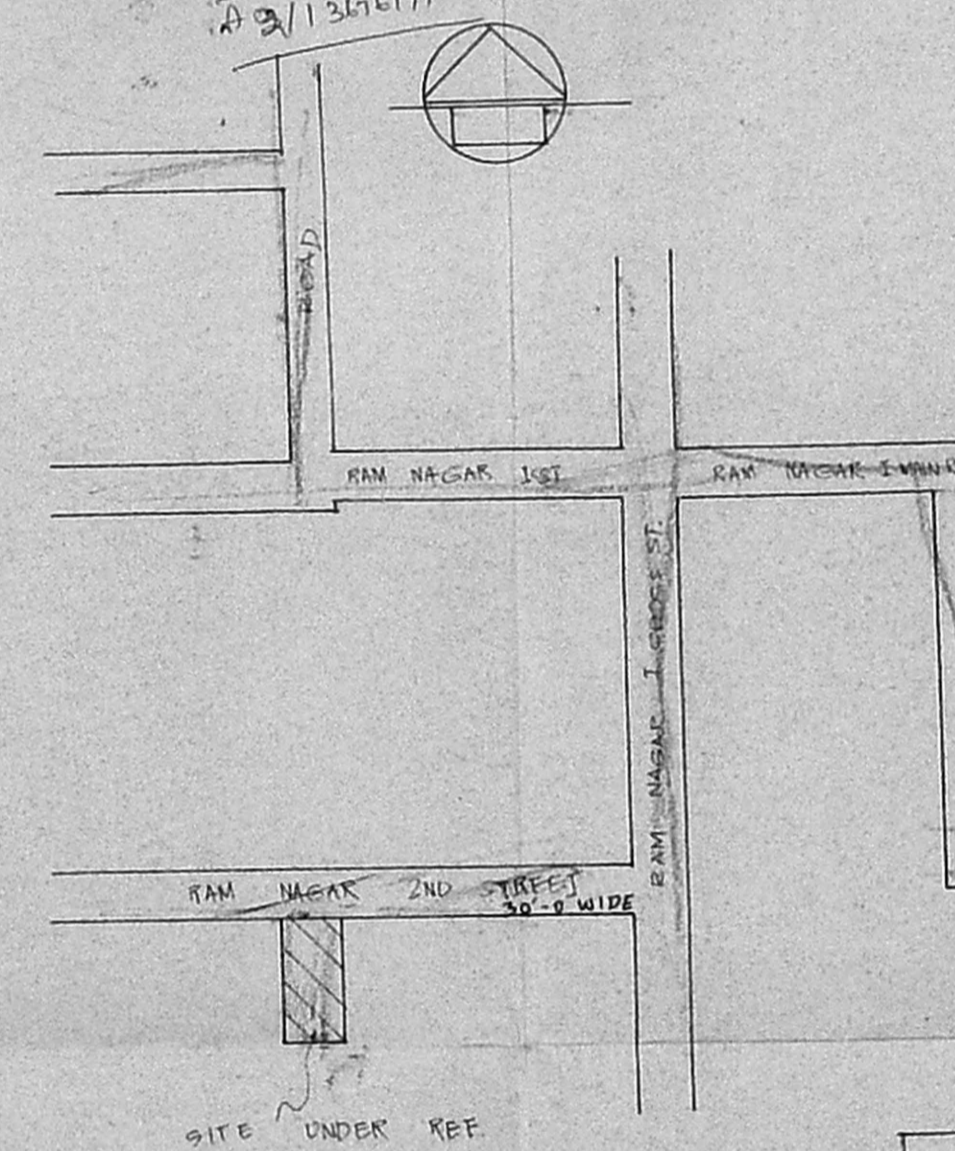

KEY PLAN [N.T.S.]

AREA DETAIL

PLOT AREA	: 2400 SQFT [OR] 222.96 m ²
PROPOSED AREA	: 584.37 [OR] 54.28 m ²
COVERAGE	: 24.34%
F.S.I.	: 0.24

JOINERIES

D	DOOR	3'3" x 7'0"	100X213
D1	DOOR	3'0" x 7'0"	91X213
D2	DOOR	2'6" x 7'0"	76X213
W	WINDOW	3'0" x 4'6"	91X137
W1	WINDOW	4'6" x 4'6"	137X137
W2	WINDOW	5'0" x 4'6"	152X137
V	VENTILATOR	3'0" x 2'0"	91X61

PLAN SHOWING THE PROPOSED CONSTRUCTION OF THE DWELLING HOUSE AT PLOT NO.1. DOOR NO. 4, RAM NAGAR II STREET, S.NO.616, VELACHERY, MADRAS.

CORPORATION DIVISION NO.

REFERENCE

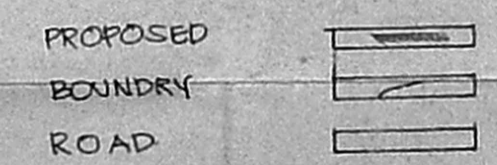

S. Kumaravel
OWNER

SCALE 1"=8'-0" [1:100]

S. Kumaravel
S. Kumaravel, D.C.E.
Consulting Civil Engineer & Contractor
Class-II Licensed Surveyor, (15)
CORPORATION OF MADRAS
NO. 4/60, KANNADASAN NAGAR,
MADRAS-600 051.
LICENSED SURVEYOR